

INDEX

1. Number upto 200	5
• Number Practice • Place Value • Expanded Form • Comparing Number • Odd and Even Number • Ordinal Number • Order of Number • Counting Backward • Exercise	
2. Addition and Subtraction	14
• Adding upto 3-digit numbers without and with regrouping • Subtraction upto 3-digit numbers without and with regrouping • Word Problems • Exercise	
3. Multiplication and Division	20
• Repeated addition • Multiplying 2-digit numbers for tables 4-9 • Multiplication with regrouping • Word Problems • Repeated subtraction • Short Division method • Remainder • Long Division Method • Word Problems • Exercise	
Practice Exercise 1	30
4. Number upto 999	32
• Number Practice • Place Value • Expanded Form • Comparing Numbers • Order of Numbers • Exercise	
5. Computational Operations	38
• Addition of large numbers • Subtraction of large numbers • Verification • Word Problems • Multiplication of large numbers • Division of large numbers • Word Problems • Exercise	
6. Money	45
• Addition and Subtracting Money • Adding Rupees and Paise • Subtracting Rupees and Paise • Word Problems • Exercise	
Practice Exercise 2	50

7. Measurements 52

- Length • Weight • Capacity • Exercise

8. Fractions 57

- Parts of Fraction • Fraction as Part of the Group
- Exercise

9. Time 61

- Reading the clock • Days of the Week • Counting Days
- Months of the Year • Exercise

Practice Exercise 3 67

10. Handling Data 70

- Sorting Data • Making A List • Exercise

11. Shapes 74

- Lines • Shapes • Exercise

12. Logical Reasoning 79

Practice Exercise 4 82

Model Question Paper for Olympiad and NTSE 85

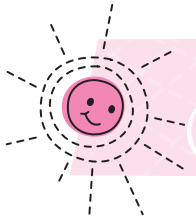

1. Numbers upto 200



In a 3-digit number, the 3 digits are placed at:

One's place, ten's place and hundred's place.

Eg: 123

- HUNDRED'S PLACE has 1 i.e. 1 hundred, i.e. Place value= 1×100 or 100
- TEN'S PLACE has 2 i.e. 2 tens i.e. Place value= 2×10 or 20
- ONE'S PLACE has 3 i.e. 3 ones i.e. Place value= 3×1 or 3

NUMBER PRACTICE

EXERCISE - 1.1

1. Complete the number grid:

	102								
				115					120
						137			
							148		
	152								
		163							
						177			
				185					
	192								

2. Write numbers in word form :

a. 164 One hundred and sixty four

b. 136 _____

c. 167 _____

d. 151 _____

e. 187 _____

f. 199 _____



3. Write the numbers for the following number names :

- a. One hundred and eighty two 182
- b. Ninety nine _____
- c. One hundred and nine _____
- d. One hundred and twelve _____
- e. One hundred and forty _____
- f. One hundred and fifty eight _____

 4. The number 143 has _____ hundred.

5. The number that comes between 149 and 151 is _____.

6. What is the missing number: 25 23 ? 19 17

- a. 20 b. 21 c. 24 d. 30

7. 1 hundred is same as _____.

- a. 0 ten 10 ones b. 1 ten 10 ones
- c. 10 tens 0 ones d. 100 tens 0 ones

8. My ten's digit is 3, hundred's digit is 1 and one's digit is 4, what number am I?

- a. 314 b. 134 c. 143 d. 413

PLACE VALUE

EXERCISE - 1.2

1. Tick (✓) the correct place value of the numbers that are highlighted:

Example: 1 9 5 H T O (the number '9' is to be circled and a tick mark is put above the letter 'T')

- a. 88 H T O b. 117 H T O
- c. 132 H T O d. 173 H T O
- e. 158 H T O f. 102 H T O
- g. 28 H T O h. 99 H T O

